

SUPERIOR TOWNSHIP

CITY OF YPSILANTI

AUGUSTA TOWNSHIP

Zoning Map Charter Township of Ypsilanti

7200 South Huron River Drive
Ypsilanti, Michigan 48197

Adopted: February 15, 2022

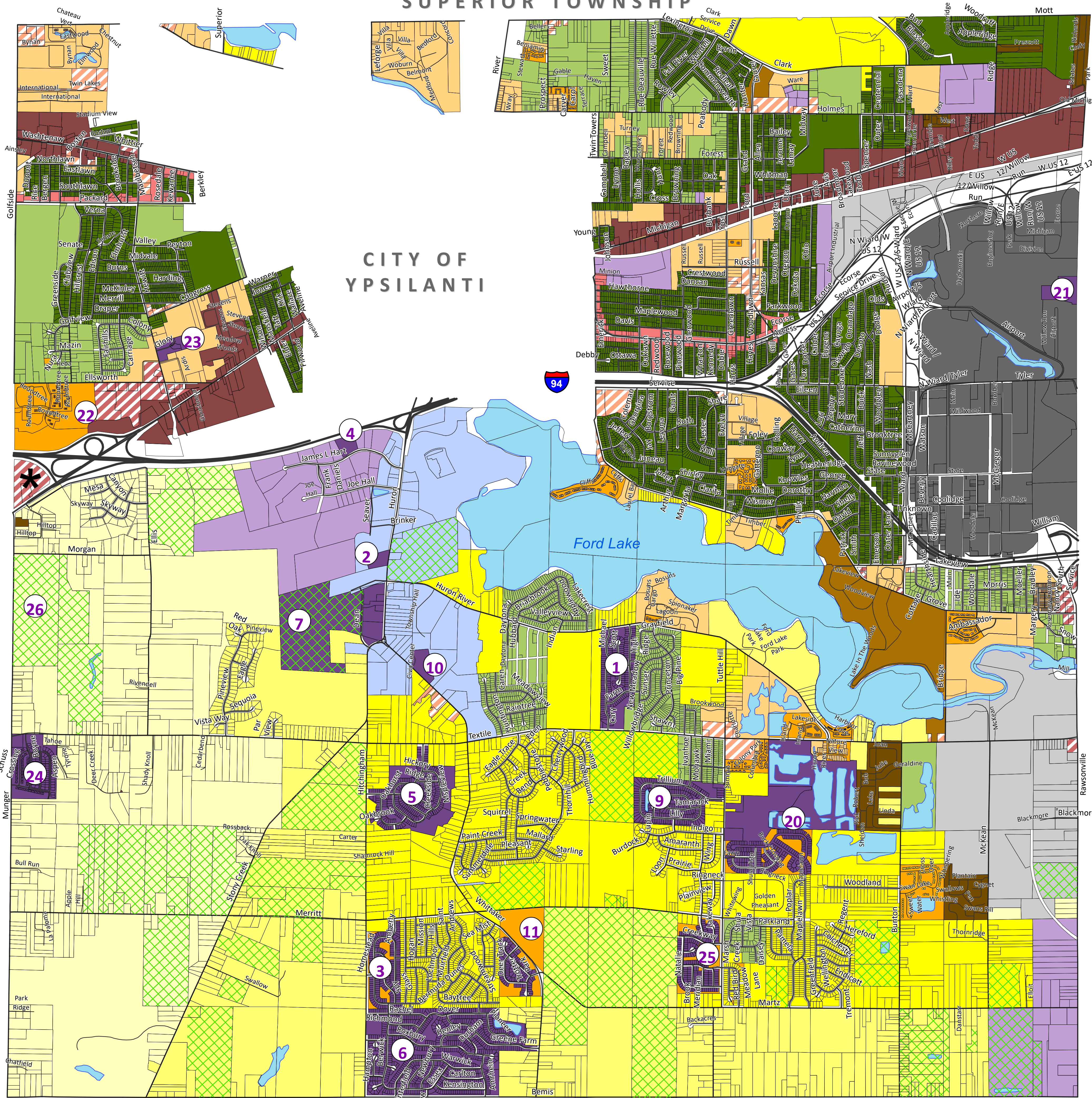

- Agricultural Overlay District
- R-1 One Family Residential
- R-2 One Family Residential
- R-3 One Family Residential
- R-4 One Family Residential
- R-5 One Family Residential
- RM-LD Multiple Family (Low Density)
- RM-MD Multiple Family (Medium Density)
- RM-HD Multiple Family (High Density)
- MHP Mobile Home Park
- NB Neighborhood Business
- GB General Business
- RC Regional Corridor
- NC Neighborhood Corridor
- I-T Innovation and Technology
- L-M Logistics and Manufacturing
- I-C Industrial and Commercial
- PD Planned Development
- TC Town Center
- Conditional Zoning

Planned Developments

- | | |
|-----------------------------|----------------------------------|
| 1 Ford Lake Village | 11 Whittaker Village Condominium |
| 2 Post Office | 12-19 N/A |
| 3 Amberly Grove Condominium | 20 Majestic Lakes |
| 4 Burning Bush | 21 Yankee Air Museum (YAM) |
| 5 Paint Creek Farms | 22 Villas at McCalla Woods |
| 6 Greene Farms | 23 Latter Rain Ministries |
| 7 Paint Creek Crossing | 24 Aspen Ridge |
| 8 N/A | 25 Creekside South/Manors |
| 9 Whispering Meadows | 26 Forestview Estates |
| 10 Library | |

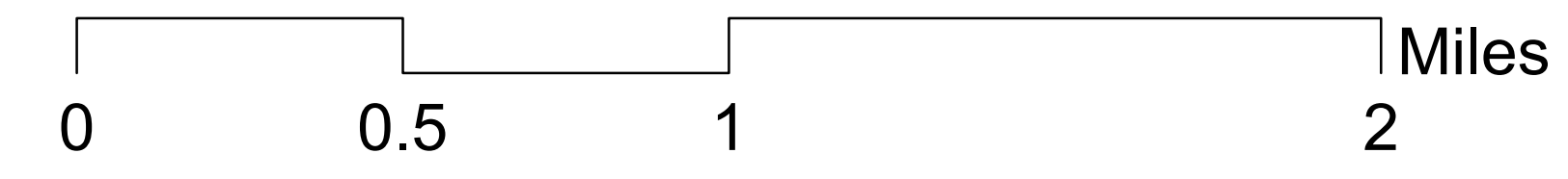

Source: Ypsilanti Township, Washtenaw County
Prepared by Carlisle/Wortman Associates, Inc.

April, 2022

